

Modernized NDE Portal

- Improved authentication via single-sign-on with district credentials
- Easier management of staff access to data collections and reports
 - No more activation codes!
 - Proxy District Admin
- Improved ability to view and track submission calendars and progress

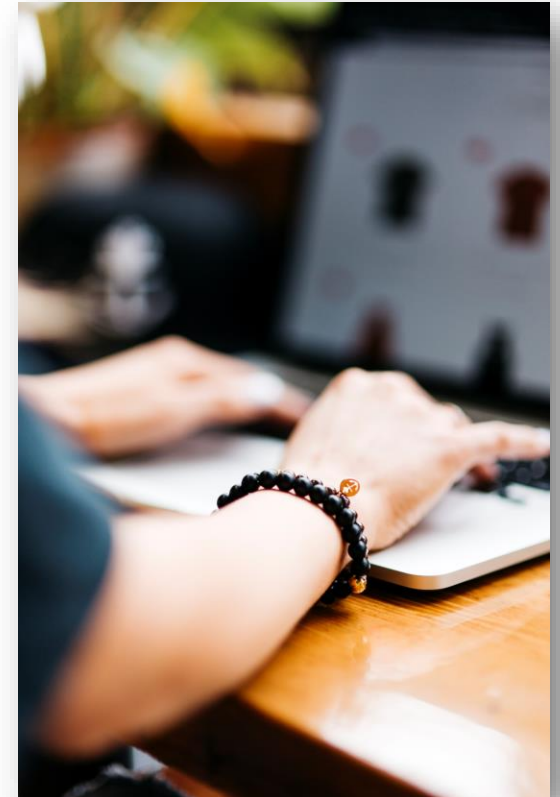



Modernized NDE Portal Preview

- The following page mockups are in draft. Design and functionality have not been finalized, and these examples are subject to change.

Home Page - Tiles



Home

Nabila A.
Nebraska Department of Education



Announcement One
The office of NDE will be closed on 4th July >

Announcement Two
Ullamco laboris nisi ut aliquip ex ea
commodo commodo consequat. >

Announcement Three
Commodo consequat ullamco laboris nisi ut
aliquip ex ea commodo. >

Announcement Four
Dolor sit amet, consectetur tempor
incididunt ut labore et dolore magna aliqua. >

Search

All

Favorites

Application Group

Sort by Due Date



Annual Financial Report

Description Annual Financial Report Description Annual Financial Report Description Annual Financial Report Description Annual Financial Report Description Annual Financial Report

Group	Due Date	Close Date
Finance	04-23-2024 11:00am	05-28-2024 2:00pm

Open Launch App >

NEP Secure

Description Annual Financial Report Description Annual Financial Report Description Annual Financial Report Description Annual Financial Report Description

Group	Due Date	Close Date
Student	03-21-2024 2:15pm	04-15-2024 12:00pm

Open Launch App >

Perceptual Survey

Description Annual Financial Report Description Annual Financial Report Description Annual Financial Report Description Annual Financial Report Description Annual Financial Report

Group	Due Date	Close Date
Finance	03-28-2023 10:00am	03-14-2023 11:00am

Open Launch App >

ADVISER Validation

Description Annual Financial Report Description Annual Financial Report Description Annual Financial Report Description Annual Financial Report Description Annual Financial Report

Group	Due Date	Close Date
Admin	01-15-2024 11:30am	04-25-2024 12:00pm

Open Launch App >

NSSRS Validation

Description Annual Financial Report Description Annual Financial Report Description Annual Financial Report Description Annual Financial Report Description Annual Financial Report

Group	Due Date	Close Date
Admin	11-18-2023 10:30am	02-23-2024 12:00pm

Closed Launch App >

Annual Financial Report

Description Annual Financial Report Description Annual Financial Report Description Annual Financial Report Description Annual Financial Report Description Annual Financial Report

Group	Due Date	Close Date
Student	Not Applicable	Not Applicable

Open Launch App >

Home

Profile

Contacts

External Links

Reports

Admin Portal



Home Page - List



Home

Nabila A.
Nebraska Department of Education



Announcement One
The office of NDE will be closed on 4th July

Announcement Two
Ullamco laboris nisi ut aliquip ex ea commodo consequat.

Announcement Three
Commodo consequat ullamco laboris nisi ut aliquip ex ea commodo.

Announcement Four
Dolor sit amet, consectetur tempor incididunt ut labore et dolore magna aliqua.

Search

Name	Group	App Status	Due Date	Close Date	Favourites
Annual Financial Report	Finance	Open	04-23-2024 11:00am	05-28-2024 2:00pm	<input checked="" type="checkbox"/> Yes
NEP Secure	Special Education	Open	03-21-2024 2:15pm	04-15-2024 12:00pm	<input type="checkbox"/> No
Perceptual Survey	Finance	Open	03-28-2023 10:00am	03-14-2023 11:00am	<input type="checkbox"/> No
ADVISER Validation	Student	Open	01-15-2024 11:30am	04-25-2024 12:00pm	<input type="checkbox"/> No
NSSRS Validation	Student	Closed	11-18-2023 10:30am	02-23-2024 12:00pm	<input checked="" type="checkbox"/> Yes
Annual Financial Report	Special Education	Open	Not Applicable	Not Applicable	<input type="checkbox"/> No

< Previous 1 Next >

10/Page

Total Records

5

Home

Profile

Contacts

External Links

Reports

Admin Portal



Access via Roles

NDE will create and manage Roles with groups of application permissions

Examples:

- District Administrator
- Data Steward

New applications/permissions added to a Role will automatically provision Role-holders with that access. Individual application access still available for assignment.



Access to Collections

- District Admin/Proxy can assign Access

-- Or --

- District staff can request Access
 - Must be approved by District Admin/Proxy



Modernized NDE Portal

Anticipated Rollout starting
in January 2025

- ✓ Training Videos
- ✓ Webinars
- ✓ Instruction Documents





Portal Data Collections

- Rewrite of legacy applications to take advantage of new portal security and other features
- Some rewrites will launch in the existing portal prior to Modernized Portal going live
- Consolidated Data Collection (CDC) will be phased out and the individual collections will be presented separately or otherwise grouped
- Both portals will need to function simultaneously while legacy applications are brought into the new portal

Resources



- NDE Service Desk -
NDE.ServiceDesk@Nebraska.gov
- NDE Bulletin -
<https://www.education.ne.gov/bulletin/>