Nebraska Department of Education Request for Flexibility

Nebraska's Request for ESEA Flexibility connects schools and communities in a statewide system of continuous improvement with support for growth, collaboration and innovation.

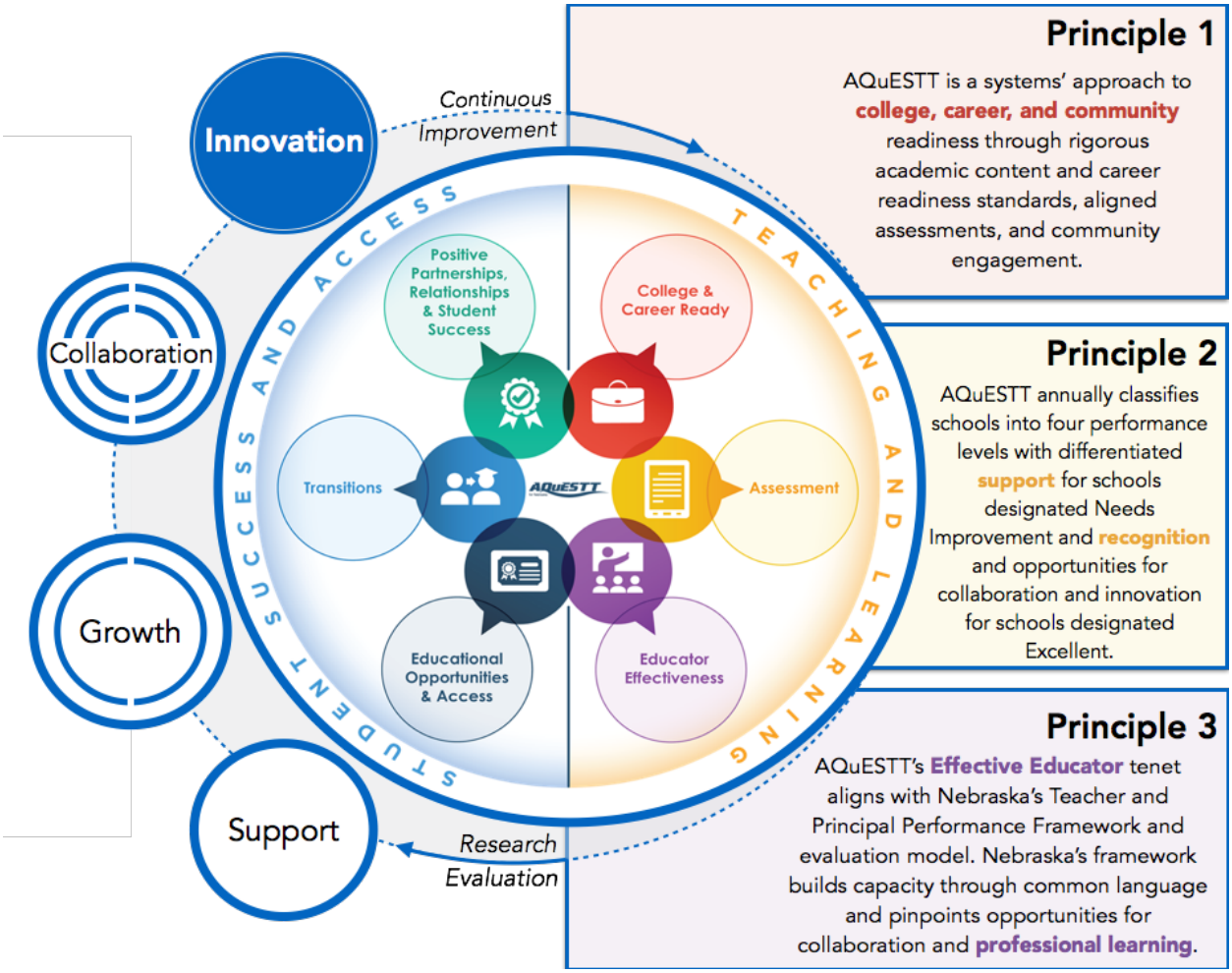

Features of Request

Flexibility Window Three	Nebraska
Data, Feedback and Reducing Burden	Adviser Dashboard and Nebraska Cloud Learning Environment
College and Career Ready Standards/Assessment	College, Career and Community Ready Standards/Assessment
School Intervention Model	AQuESTT Appraisal, Intervention, Assistance (AIA)
Teacher Evaluation Implementation	Teacher Evaluation Framework with Student Learning Objectives
AYP/Subgroups	Annual Measurable Objectives