NEBRASKA 21ST CENTURY COMMUNITY LEARNING CENTERS

QUALITY FRAMEWORK

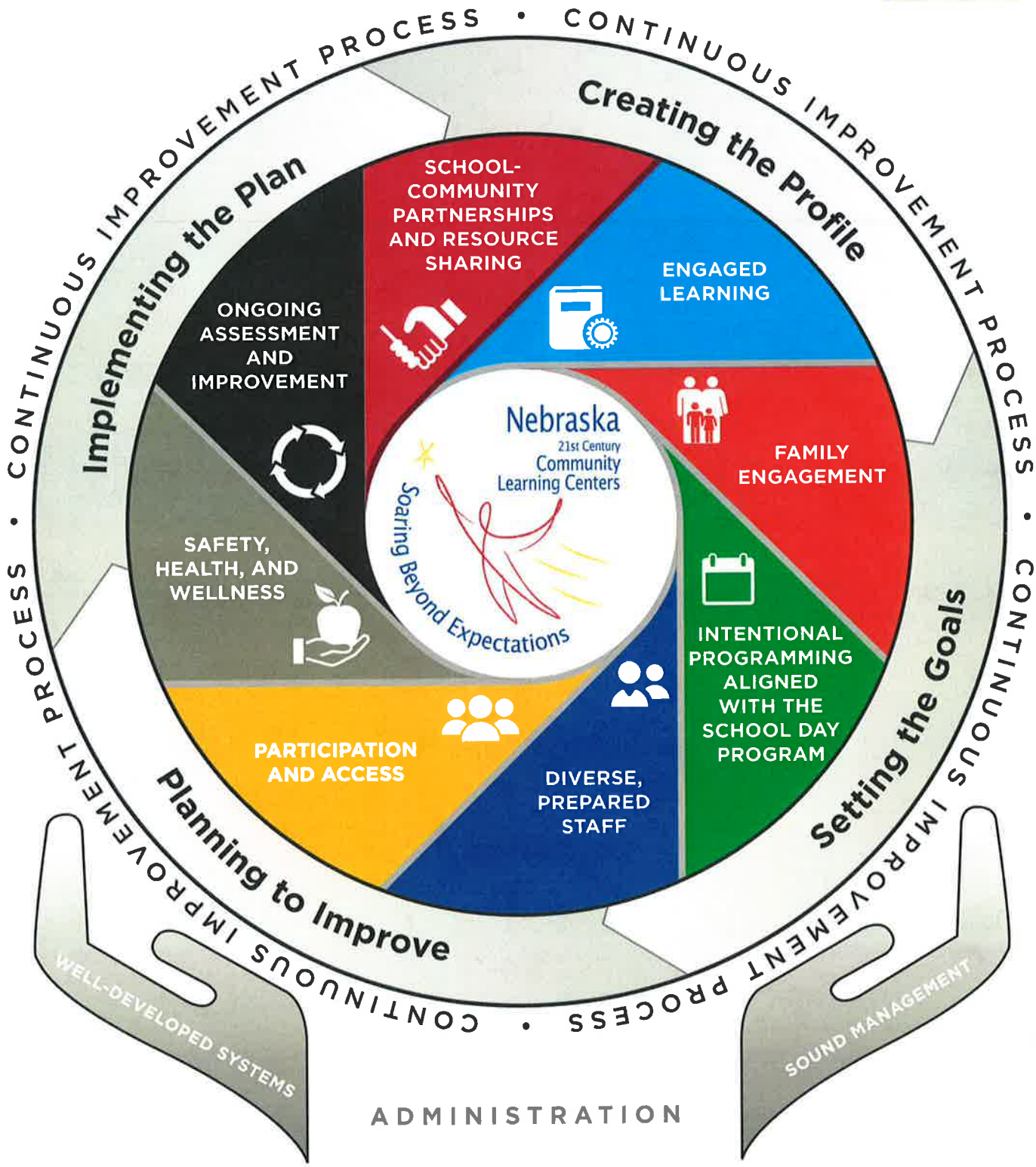

NEBRASKA DEPARTMENT OF EDUCATION

21st Century Community Learning Centers (21st CCLC) are authorized under Title IV, Part B of the Elementary and Secondary Education Act. The Nebraska Department of Education administers this federally funded, competitive grant program to establish and support quality expanded learning opportunities when students are not in school (afterschool, summer, and days when school is not in session). www.education.ne.gov/21stcclc/